

MICROFILMED

FILED
GREENVILLE CO., S.C.
AUG 20 1 14 PM '85
DONNIE S. TANKERSLEY
R.M.C.

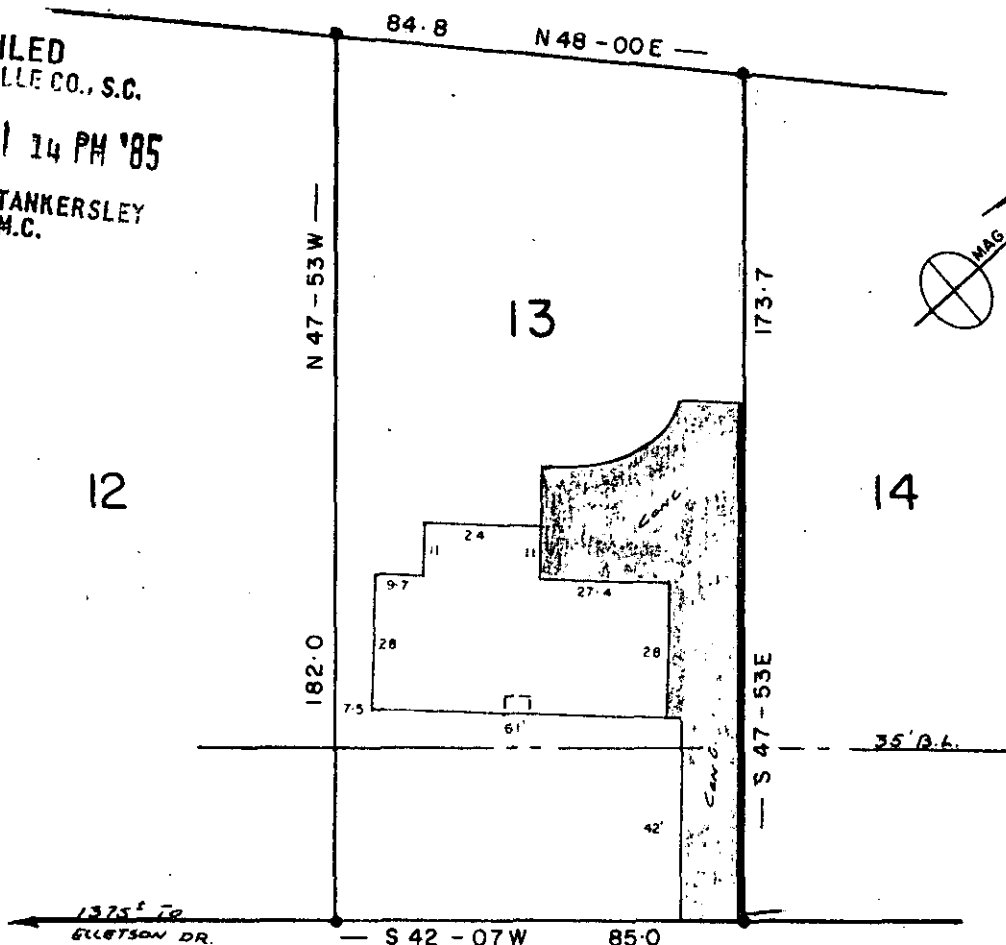

LOWNDES AVE.

AUG 20 1985

NOTE THIS LOT DOES NOT LIE IN A FLOOD PLANE.

11-2-87
5951 ✓

PROPERTY OF

MARK T. WANSLEY

GREENVILLE, S. C.

This is to certify that on the 25 day of JULY 1985, I surveyed the property shown on this plat, being: LOT 13 ELLETSON ACRES Sec. B • BLK. BK. 193-1-4-20

JULY 25, 1985, SCALE 1"=40'

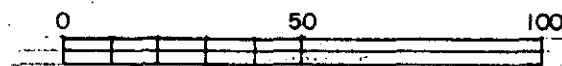

and recorded in Plat P k QQ, page 4C of the R.M.C. Office for GREENVILLE County, S. C.

and that the property lines, walls and buildings are as shown hereon; that the buildings located on said lot do not encroach or project on adjacent streets or property; and that no adjacent buildings or walls encroach or project on said premises, and that no utility lines cross this property unless shown on plat.

